



NOTE :-
 PROPOSED WORK.
 ROAD PORTION.
 SITE BOUNDARY.
 PLOT AREA - 2400 Sq. FT. (223 M²)
 PLINTH AREA OF BUILDING - 1150 Sq. FT. (106.84 M²)



FRONT ELEVATION

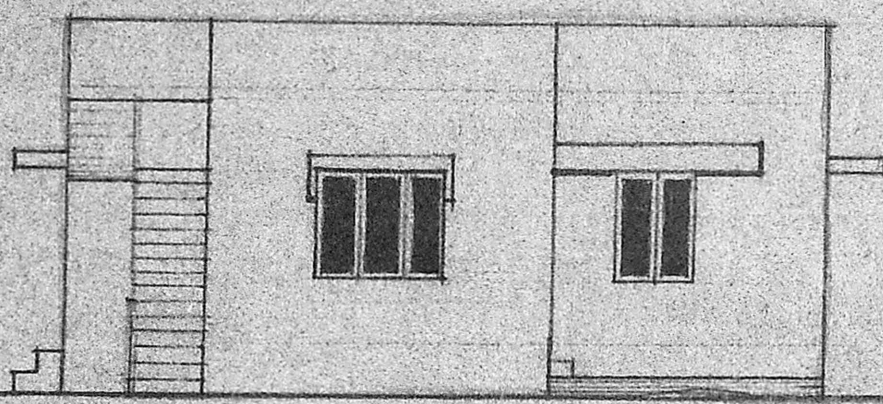
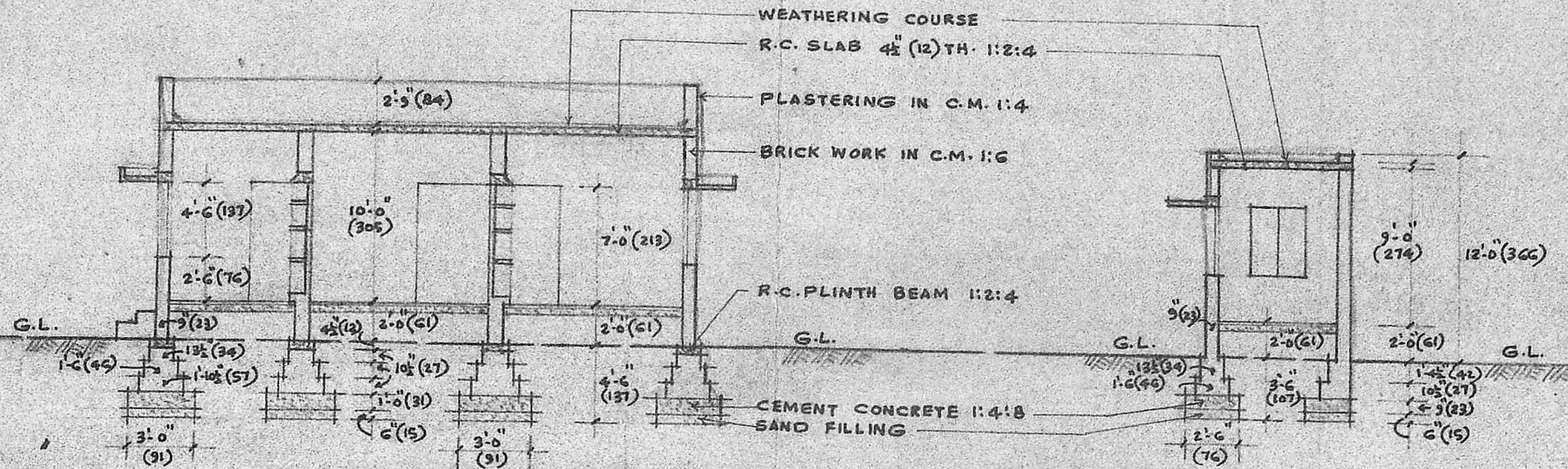

SECTION 'A-A'

SECTION - B B

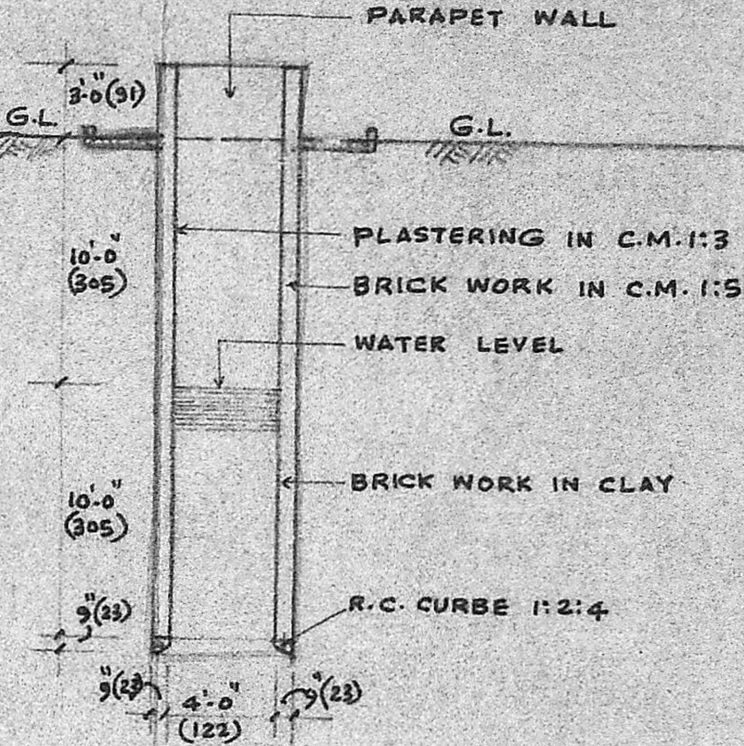

CROSS SECTION OF WELL

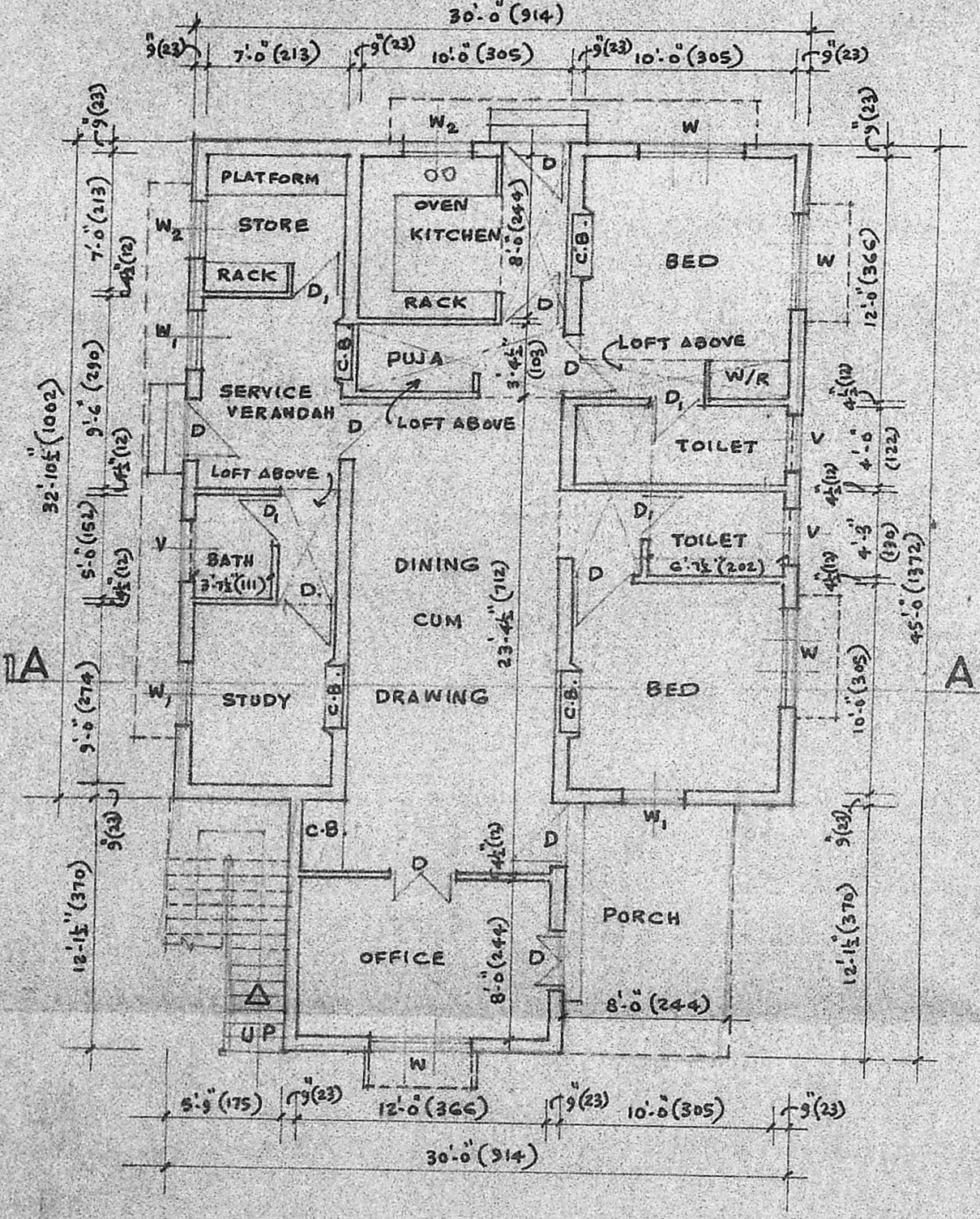

GROUND PLAN

Planning Permit No. A/443/90
APPROVED
 SUBJECT TO THE CONDITIONS IN THIS OFFICE LETTER.
 No. A/216/90 Date 12/4-90
 O/e T. J. L.
 12/4/90
 FOR MEMBER SECRETARY
 MADRAS METROPOLITAN
 DEVELOPMENT AUTHORITY
 MADRAS - 600 008.

SITE PLAN

SCALE 1" = 16'-0" (1:200)



ELEVATION

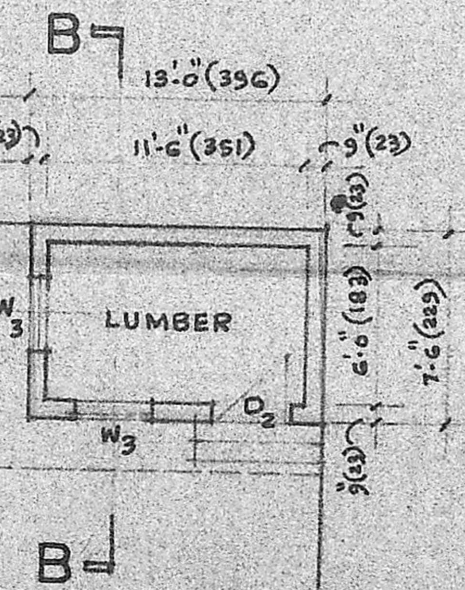

LUMBER ROOM PLAN

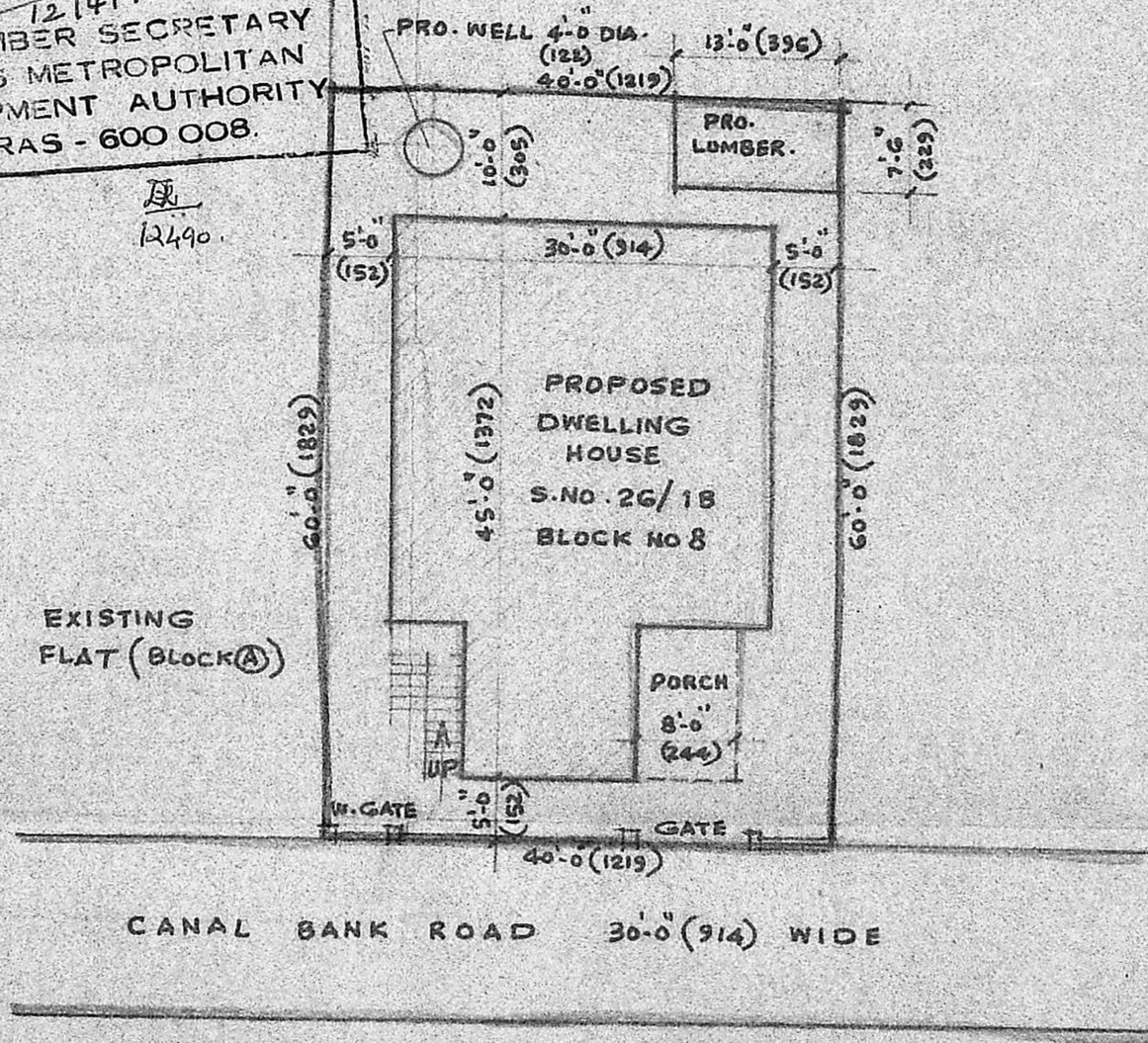

KEY PLAN

NOT TO SCALE

SCHEDULE OF JOINERY

Symbol	Description	Width	Height	Quantity
D	PANELLED DOOR	3'-0"	7'-0"	(91 x 213)
D ₁	DO.	2'-6"	6'-6"	(76 x 198)
D ₂	DO.	3'-0"	6'-6"	(91 x 198)
W	GLAZED WINDOW	5'-0"	4'-6"	(152 x 137)
W ₁	DO.	3'-0"	4'-6"	(91 x 137)
W ₂	DO.	3'-0"	3'-0"	(91 x 91)
W ₃	DO.	3'-0"	4'-0"	(91 x 122)
V	GLAZED VENTILATOR	3'-0"	2'-0"	(91 x 61)

PLAN OF PROPOSED DWELLING HOUSE FOR SRI. P. KRISHNAMURTHY IN S.NO.26/1B,
 NEW T.S.NO.10/1, BLOCK NO.8, CANAL BANK ROAD, PALLIPATTU, ADYAR, DIVISION NO.100.

SCALE 1" = 8'-0" (1:100)

P. Krishnamurthy
 OWNER

B. Ganesan
 B. GANESAN, D.C.E.
 Consulting Engineer and
 Lic. C. & S. W. for
 Corporation of Madras
 Licence No. 24,
 No. 15, Rameshwaram Road (Upstairs)
 T. NAGAR, MADRAS-600017,
 LICENSED SURVEYOR